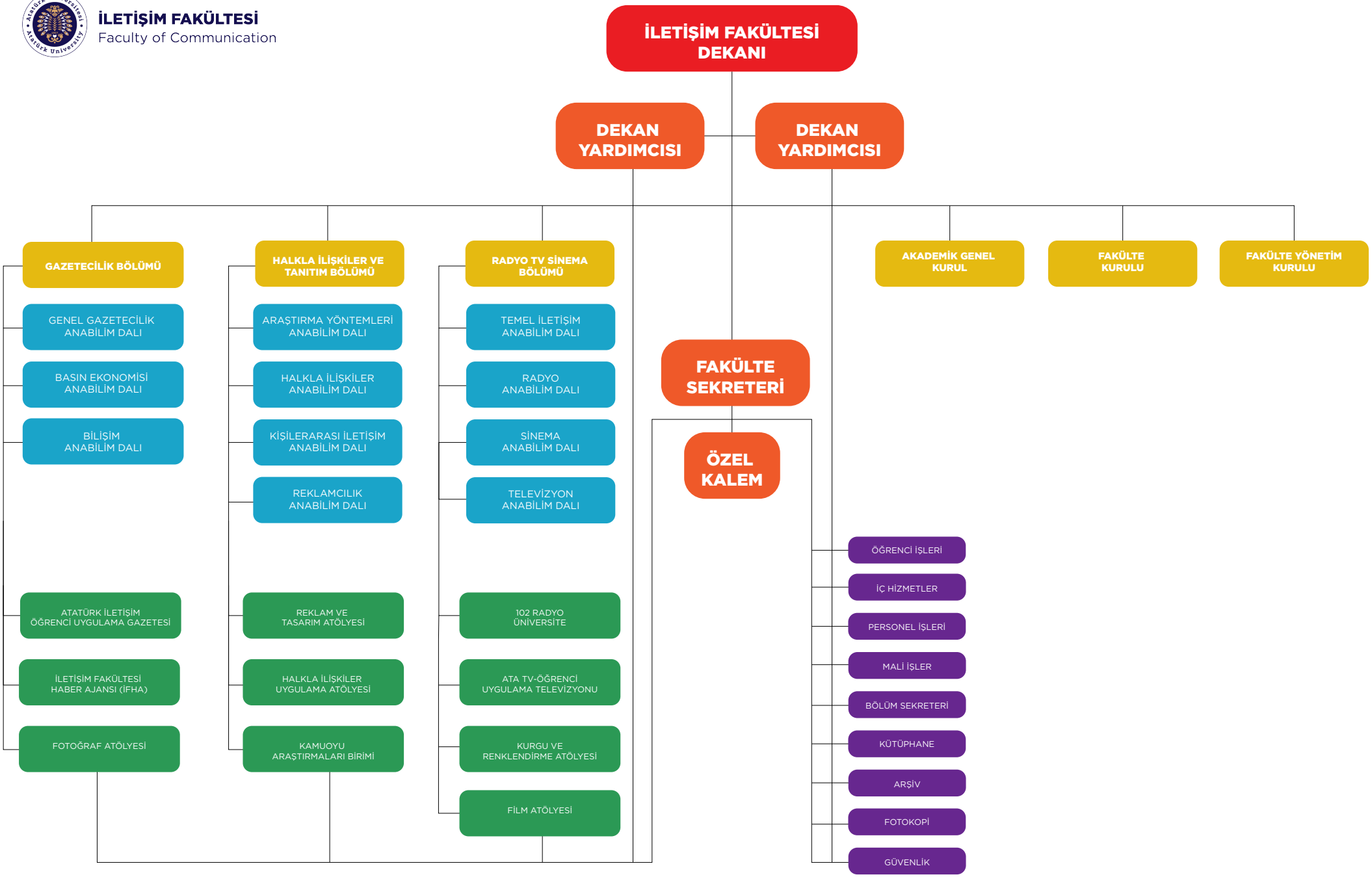İLETİŞİM FAKÜLTESİ
Faculty of Communication